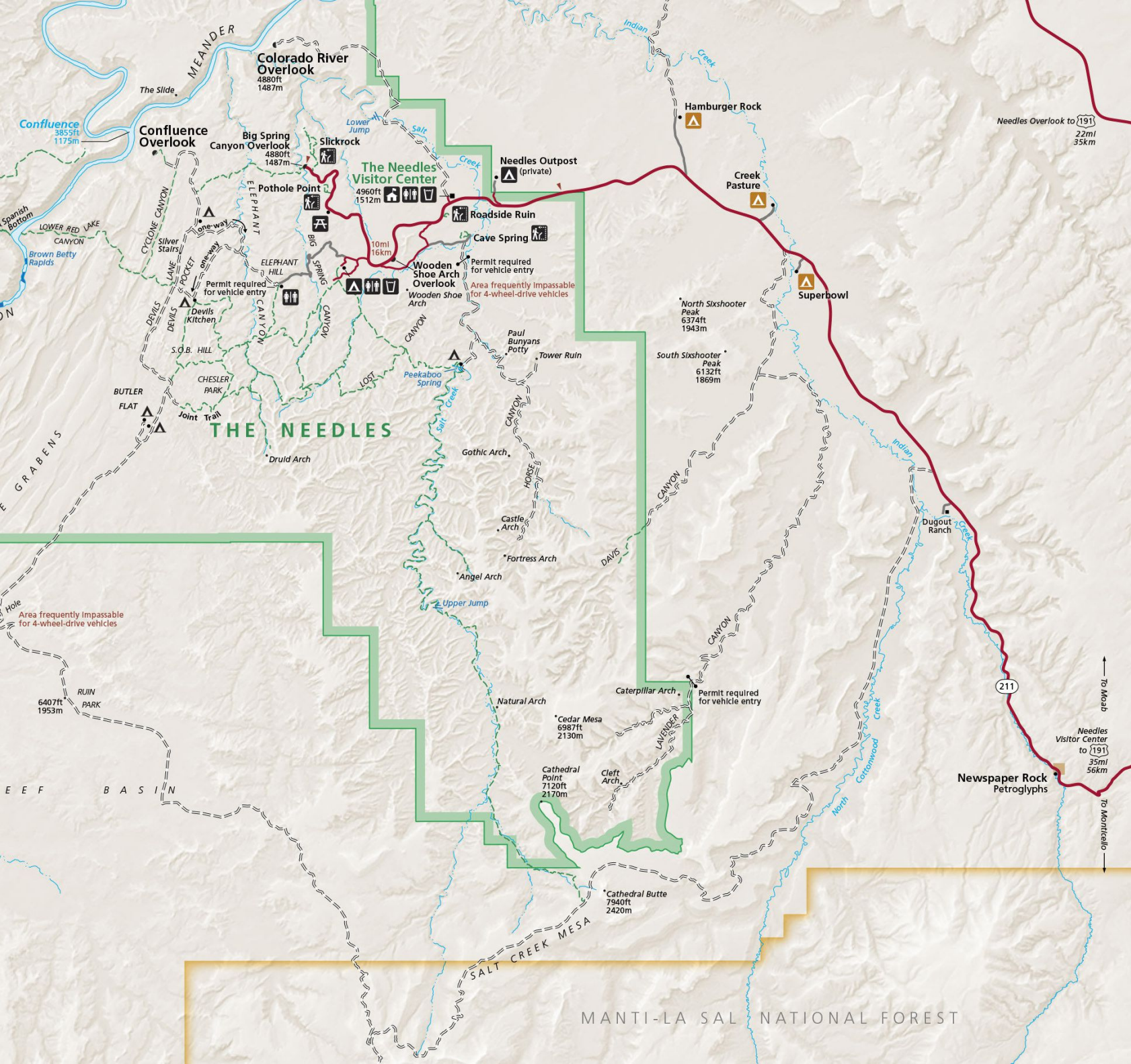

Colorado River Overlook
4880ft
1487m
MEANDER
The Slide
Confluence
3855ft
1175m
Confluence Overlook
Big Spring Canyon Overlook
4880ft
1487m
Slickrock
Lower Jump
Salt Creek
The Needles Visitor Center
4960ft
1512m
Needles Outpost
(private)
Pothole Point
Roadside Ruin
Cave Spring
10mi
16km
Wooden Shoe Arch Overlook
Permit required for vehicle entry
Area frequently impassable for 4-wheel-drive vehicles
Wooden Shoe Arch
Spanish Bottom
LOWER RED LAKE CANYON
Brown Betty Rapids
CYCLONE CANYON
Silver Stairs
one-way
ELEPHANT
ELEPHANT HILL
BIG SPRING CANYON
LANE
POCKET
Devils Kitchen
DEVILS
S.O.B. HILL
CHESLER PARK
BUTLER FLAT
Joint Trail
THE NEEDLES
Druid Arch
Peekaboo Spring
LOST CANYON
Paul Bunyans Potty
Tower Ruin
Gothic Arch
HORSE CANYON
Castle Arch
Fortress Arch
Angel Arch
Upper Jump
DAVIS CANYON
Indian Creek
Hamburger Rock
Creek Pasture
Superbowl
North Sixshooter Peak
6374ft
1943m
South Sixshooter Peak
6132ft
1869m
Needles Overlook to 191
22mi
35km
Dugout Ranch
Creek
211
To Moab
Needles Visitor Center to 191
35mi
56km
Newspaper Rock
Petroglyphs
To Monticello
North Cottonwood Creek
Caterpillar Arch
Permit required for vehicle entry
Natural Arch
Cedar Mesa
6987ft
2130m
LAVENDER
Cathedral Point
7120ft
2170m
Cleft Arch
Cathedral Butte
7940ft
2420m
SALT CREEK MESA
MANTI-LA SAL NATIONAL FOREST
Hole
Area frequently impassable for 4-wheel-drive vehicles
RUIN PARK
6407ft
1953m
E GRABENS
EEF BASIN