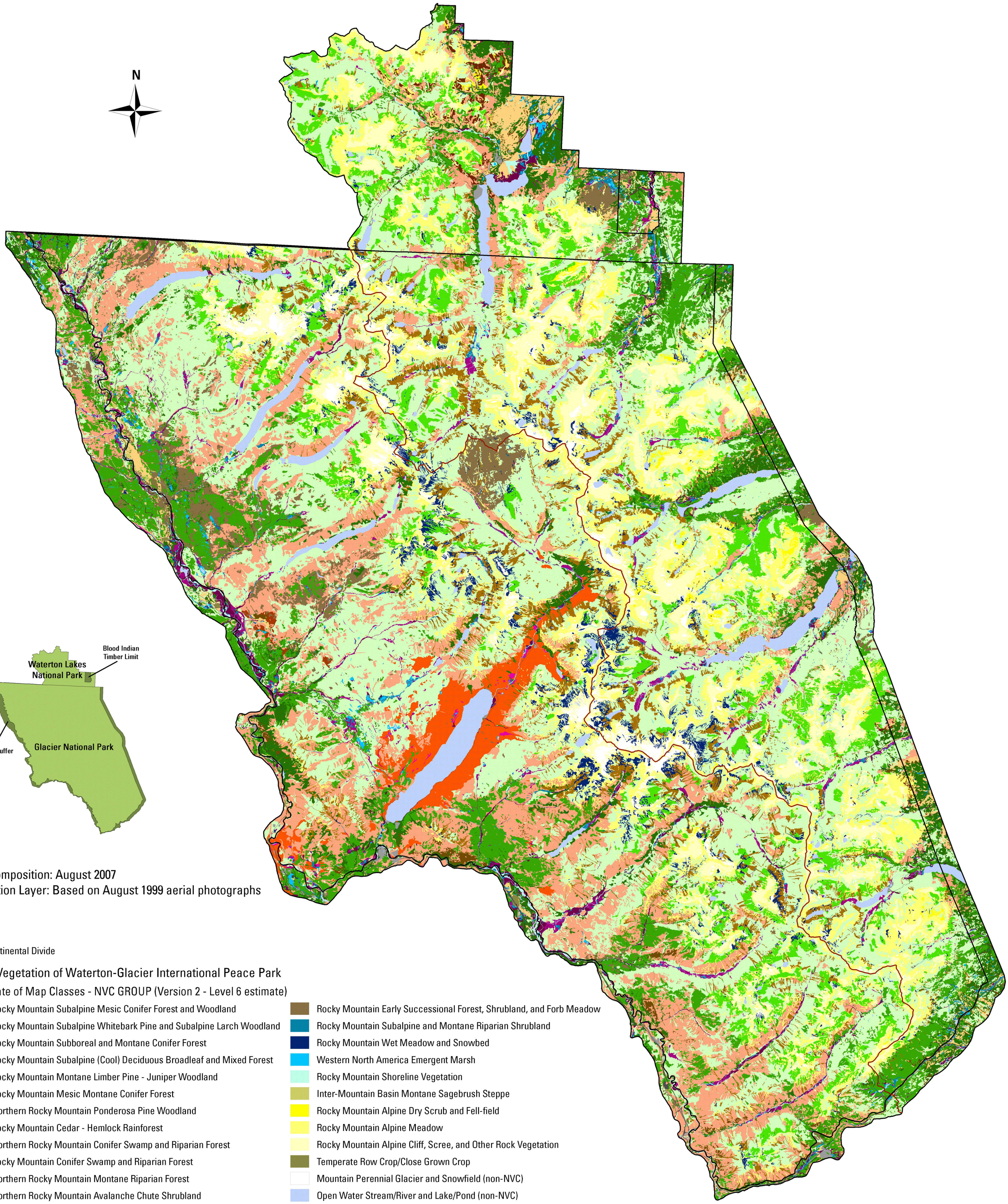


Map Composition: August 2007
Vegetation Layer: Based on August 1999 aerial photographs

Continental Divide

Key to Vegetation of Waterton-Glacier International Peace Park

Aggregate of Map Classes - NVC GROUP (Version 2 - Level 6 estimate)

- Rocky Mountain Subalpine Mesic Conifer Forest and Woodland
- Rocky Mountain Subalpine Whitebark Pine and Subalpine Larch Woodland
- Rocky Mountain Subboreal and Montane Conifer Forest
- Rocky Mountain Subalpine (Cool) Deciduous Broadleaf and Mixed Forest
- Rocky Mountain Montane Limber Pine - Juniper Woodland
- Rocky Mountain Mesic Montane Conifer Forest
- Northern Rocky Mountain Ponderosa Pine Woodland
- Rocky Mountain Cedar - Hemlock Rainforest
- Northern Rocky Mountain Conifer Swamp and Riparian Forest
- Rocky Mountain Conifer Swamp and Riparian Forest
- Northern Rocky Mountain Montane Riparian Forest
- Northern Rocky Mountain Avalanche Chute Shrubland
- Northern Rocky Mountain Lower Montane Deciduous Shrubland
- Rocky Mountain Montane Grassland
- Rocky Mountain Early Successional Forest, Shrubland, and Forb Meadow
- Rocky Mountain Subalpine and Montane Riparian Shrubland
- Rocky Mountain Wet Meadow and Snowbed
- Western North America Emergent Marsh
- Rocky Mountain Shoreline Vegetation
- Inter-Mountain Basin Montane Sagebrush Steppe
- Rocky Mountain Alpine Dry Scrub and Fell-field
- Rocky Mountain Alpine Meadow
- Rocky Mountain Alpine Cliff, Scree, and Other Rock Vegetation
- Temperate Row Crop/Close Grown Crop
- Mountain Perennial Glacier and Snowfield (non-NVC)
- Open Water Stream/River and Lake/Pond (non-NVC)
- Developed Area (non-NVC)
- Other Cultural Area (non-NVC)

Miles

0 5 10 20 30 40

0 10 20 40 60 80

Kilometers